

Review on Pythagorean Theorem

Name Key Class Period _____

Draw a picture and solve the following word problems.

1. What is the length of the altitude of an equilateral triangle if a side is 10 in? Round to the nearest tenth.

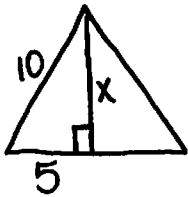

$$\begin{aligned}x^2 + 5^2 &= 10^2 \\x^2 + 25 &= 100 \\x^2 &= 75\end{aligned}$$

$$x = 5\sqrt{3} \text{ in or } 8.7 \text{ in}$$

2. A 20 foot ladder is leaning against a building. The foot of the ladder is 12 feet from the base of the building. How high is the top of the ladder along the building? Round to the nearest tenth.

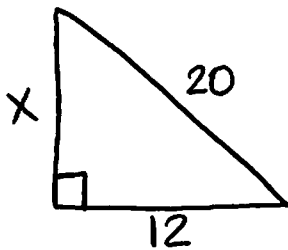

$$\begin{aligned}x^2 + 12^2 &= 20^2 \\x^2 + 144 &= 400 \\x^2 &= 256\end{aligned}$$

$$x = 16 \text{ feet}$$

3. A square has a diagonal with length of 14 cm. What is the measure of each side? Round to the nearest tenth.

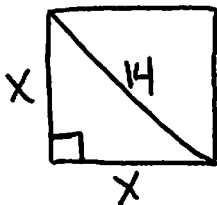

$$\begin{aligned}x^2 + x^2 &= 14^2 \\2x^2 &= 196 \\x^2 &= 98\end{aligned}$$

$$x = 7\sqrt{2} \text{ cm or } 9.9 \text{ cm}$$